12. WATER&OIL TIGHT M/H COVER
(LINER / C-TYPE)

HJ -
DATE :
PAGE : 53 / 64

MARK	NAME	MATERIAL	SPEC.	Q'TY	REMARK
1	COVER PLATE	SS400	12t x B2 x L2	1	
2	LINER	SS400	18t x B2 x L2	1	
3	STUD BOLT	SUS316	M20X50L	28	
4	HEX. NUT	BRASS	M20	28	TYPE1
5	PACKING	NBR	5t X 60B	1	HARD' : 40
6	HANDLE	SS400	ø16	2	HINGED OR FIXED PAGE : 63
7	NAME	WELD BEAD			PAGE : 64

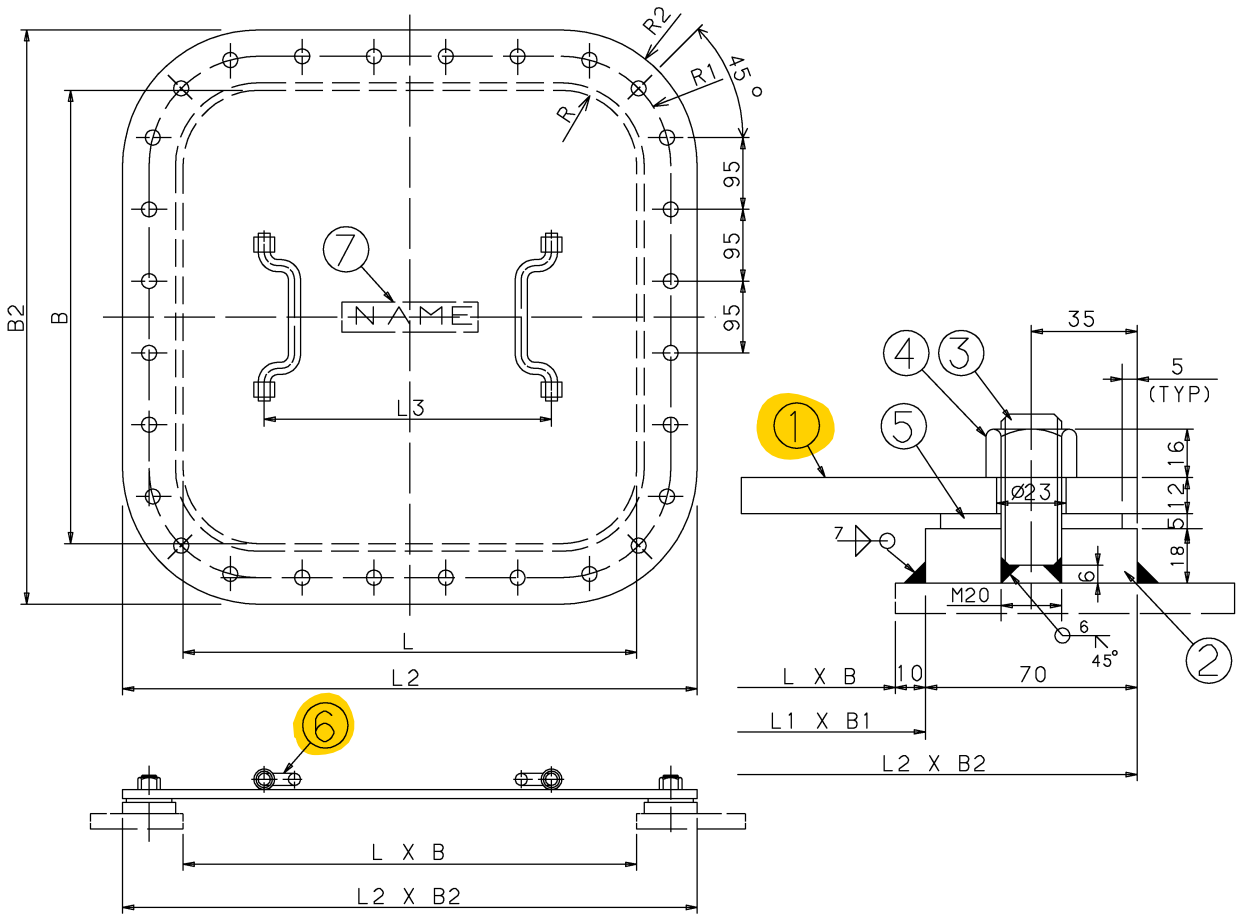

NOTE :

1. APPLICATION OF HANDLE

1) HINGED : M/H COVER ON DECK

2) FIXED : M/H COVER AT WALL

600	600	620	620	760	760	100	145	180	380	28	86 Kg
L	B	L1	B1	L2	B2	R	R1	R2	L3	BOLT Q'TY	WEIGHT
CLEAR OPEN (DK CUTT)											